



Plumstead Township

NEWSLETTER



F

A

L

L

A Message From Chief Mettin

Over the past several months, residents and business owners have reached out to show their support for the men and women of the Plumstead Township Police Department. Our officers and staff have been thanked in many ways for doing our jobs each day to serve our community. Like many other police departments in the area, we have been the recipient of cookies, sandwiches and baked goods. We have been greeted and thanked personally by those who we see on patrol. Residents have written letters and cards – just to say thanks.



2

0

2

0



In the time of “Birthday and Graduation drive-bys”, remote meetings and social distancing, all of our emergency services workers have worked hard to remain engaged with our community. Our officers continue to support each other, our fire departments and EMS partners to be able to provide needed service and equipment to respond during the ongoing pandemic.

All of our officers and staff want to thank our community members for your continued support and well wishes that have come our way.

Township Hours, Phone Numbers and Upcoming Events	3
Save the Date	3
Committees.....	4-5
Plumstead Township Police.....	6

WHAT'S
INSIDE

Water Department.....	6
Public Works Department.....	7-9
Events and Other Information.....	10-11

Merchant Marketplace



Exclusive Offer for Plumstead Township!

888-304-1659 • CooperPest.com

Save **\$25**
on any
One-Time Service

This offer is available for new clients only and cannot be combined with any other offers or discounts. Expires 10/31/2020.

Save **\$50**
on an Annual
Home Service

This offer is available for new clients only and cannot be combined with any other offers or discounts. Cannot be used on one-time services. Expires 10/31/2020.

OVER 50 YEARS OF EXCEPTIONAL ASPHALT ROOFING INSTALLATION

EISEMAN CONSTRUCTION is proud to be a GAF Master Elite Contractor and a CertainTeed Master Shingle Applicator. Asphalt roof shingles are the most popular choice of roofing material in the Bucks County area due to ease of installation, clean look, reasonable cost, and low maintenance.

**EST 1968
OVER
50
YEARS
OF QUALITY SERVICE**

EISEMAN
WE HAVE YOU COVERED

P 215-345-9159
EISEMAN.BIZ

BBB ACCREDITED BUSINESS

ADVERTISE IN THE PLUMSTEAD NEWSLETTER!

NEWSLETTERS SENT OUT TO LOCAL PLUMSTEAD RESIDENTS

EIGHTH PAGE	\$210
QUARTER PAGE	\$375
HALF PAGE	\$600
FULL PAGE	\$1175

**CALL NOW TO RESERVE YOUR SPACE!
215-538-0350**

*We Grow Your Home
...and Lifestyle!*

BUCKS COUNTRY GARDENS

BOUTIQUE • CASUAL FURNITURE • HOME DECOR • NURSERY • GREENHOUSE
GARDEN SUPPLY • WALPOLE OUTDOORS® • LANDSCAPE DESIGN/BUILD • CHRISTMAS

1057 N. EASTON ROAD • DOYLESTOWN, PA • 215.766.7800 • BUCKSCOUNTRYGARDENS.COM

G B GRIM BIEHN & T THATCHER
Trusted Legal Counsel Since 1895

104 S. Sixth Street
Perkasie, PA 18944
Phone: 215.257.6811
www.grimlaw.com

For All Your Legal Needs

WE'RE AN AUTHORIZED AMERAGUARD® SPRAY-ON BEDLINER DEALER!

THEIR AD IS OUR AD!

- ✓ OIL CHANGES
- ✓ BRAKES
- ✓ TIRES
- ✓ ALIGNMENTS
- ✓ BATTERIES & MORE!

JUST BRING IT!
We Accept All Competitors' Coupons!

PA STATE INSPECTION **PA STATE EMISSIONS**

\$19.99 WITH COUPON **\$19.99** WITH COUPON

Must present printed coupon. Not valid with any other offers. Tax and any necessary repairs are additional. Expires 3/31/2019. Code: Plumstead

THE AREA'S DISCOUNT TIRE SUPERSTORE!

AUTO EXPRESS 838 N. Easton Rd., Doylestown, PA 18902
TIRES OIL • MAINTENANCE autoexpresspa.com • 877-710-1562

WE SERVICE ALL MAKES AND MODELS! CARS • TRUCKS • SUVs

Plumstead Township Information

Contact Information

Township Office

5186 Stump Road, Pipersville, PA 18947
 Telephone: 215-766-8914 • Fax: 215-766-9831 • www.plumstead.org
 Hours: Monday - Friday 8:00 AM - 4:30 PM

Police Department

Office: 215-766-8741 • Dispatch: 215-766-8740 • Fax: 215-766-8509
 For EMERGENCY Dial 911
 Hours: Monday - Friday 8:00 AM - 4:30 PM or by appointment

Floyd S. Bryan Public Works Center

Office: 215-766-0189 • Fax: 215-766-1439
 Hours: Monday - Friday 7:30 AM - 4:00 PM

Tax Collector

6162 German Road, P.O. Box 433, Plumstead, PA 18949
 Telephone: 215-766-3785 • Hours: Tuesday & Thursday 9:30 AM - 4:00 PM

Water Department

Billing Questions: 215-766-0189 • Repairs & Maintenance: 215-766-0189

For after hours service disruption or non-emergency issues of concern, please contact Police Dispatch at 215-766-8740. Identify yourself as a Plumstead Township Water Department customer. The dispatcher will contact the on-duty officer, who will contact the on-call Public Works personnel. For Police, Fire, or Medical Emergencies: 911

Administrative Staff

Township Manager: Angela P. Benner
Assistant to Township Manager: Debbie DiAngelo
Director of Public Works: Alan Bleam
Administrative Assistant & Water Billing: Pam Gravel
Chief of Police: David Mettin
Police Dept. Administrative Assistant: Brittney Walsh
Police Clerk: Sarah Ferri
Finance: Jane Faunce
Accounts Receivable: Virginia Bowling
Code Enforcement: Keystone Municipal Services - Phil Neas
Zoning Officer: Keystone Municipal Services - Jesse Hill
Zoning Clerk: Kathleen Power
Receptionist: Maria Strycharski

Board of Supervisors

Chairman
 Pete Busillo
Vice Chairman
 Dan Hilferty
Secretary
 Ken Lichtenstein
Treasurer
 Jim McComb
Member
 Brian Trymbiski

Meetings

The **Board of Supervisors'** meet on the second and fourth Tuesday of each month at 7:30 PM. Work sessions are held on the last Thursday of the month, also at 7:30 PM.

The **Planning Commission** meets on the third Thursday of each month at 7:30 PM

The **Zoning Hearing Board** meets at the call of the Chairman

The **Environmental Advisory Council** meets on the second Wednesday of each month at 7:30pm. January - April meetings held at Hanusey Park, May-December meetings held at the Township Building.

All Meetings are at the Township Building

SAVE THE DATE

- Mobile Prescription Drug Take Back 9/15
- Blood Drive at Hanusey Park Community Center 9/23
- PVFC Fire Prevention Event (Tentative) Oct 5
- P&R Halloween Event (Tentative)..... 10/10
- PVFC Roast Beef Dinner (Tentative)..... 10/10
- Election Day..... 11/3
- Annual Tree Lighting at Hanusey Park (Tentative)..... 12/5
- Blood Drive at Hanusey Park Community Center 12/16

NOW IN EFFECT

Masks are mandatory in all public spaces.

Committees

Plumstead Township Parks

As of June 26, 2020, all township parks re-opened to the public and organized groups under green phase restrictions set by the state guidelines. Signs have been posted in many areas throughout the parks promoting some of the guidelines to help everyone be aware of current recommendations. Please enjoy your time in our parks and be safe!

Featured Park (A complete list of all township parks is available on our website)

Landis Park

4060 Gregory Drive (in the Landis Greene development)

3700 Miriam Drive (parking lot location)

Landis Park has something for just about everyone. This park has a 1.25-mile paved bike/walking path taking you throughout the park open areas and wooded area with two access points off Gregory Drive and one from the parking area on Miriam Drive.

On the paved walking/bike trail leading from the parking lot you will find a Born Learning Trail. The colorful signs and markings on the trail are designed to create early learning opportunities by providing interactive prompts for small children and their parents/caregivers.

Now that you are in the park you will notice the sign bed area and retaining wall that was installed at the direction of a local Boy Scout for his Eagle Scout project. Next you will see a 20'x40' pavilion with picnic tables. Close by to the pavilion we offer a tot lot and swing set area for children up to 12 years old. We also have a basketball court and an open hard court in this area. Farther into the open area of the park there are two regulation 60' baseball fields.

This park is also the home of a retention basin that allows for flooding during the winter to be used as an ice-skating rink. One half of the basin is available for leisure skating while the other half is available for ice hockey. During the winter months, green and red flag conditions will be posted on site and on the township website. Organizations and individuals can reserve the pavilion (with or without electricity), baseball field and basketball/hard court areas.

In the back corner of the parking lot you can find the township leaf compost bin. This program which allows township residents to pick up free leaf compost (when available) was developed by the township EAC committee. I hope you enjoyed this quick overview of Landis Park and can visit this and all the township parks!



Parks Policies

1. Park hours are sunrise to sunset (unless posted otherwise).
2. Some of the parks do not have comfort facilities available.
3. Smoking & Alcohol are prohibited.
4. Parks are Carry In Carry Out (Please take your trash with you and properly dispose of it. This includes dog waste, please do not leave your bag laying along the trail for others to dispose of.)
5. Motorized vehicles are only permitted in designated parking areas.
6. Golf is not permitted in township parks.
7. Fireworks are not permitted in township parks.
8. All areas are open to the citizens and general public on a first come, first serve basis unless reserved with Facility Use Form.
9. Organized group gatherings require completion of a Facility Use Form. Forms may be obtained from the Public Works office by calling (215) 766-0189 between 7:30 am and 4:00 pm daily.

Committees



Joseph E. Hanusey III Scholarship Recipients

The Plumstead Township Police Explorers Post 5708 created a scholarship honor of our fallen hero, Ofc. Joseph E. Hanusey III. The scholarship is supported by local businesses and community members through donations and fundraising efforts planned and run by our cadets. The scholarship is available to cadets of our program as well as any student of the Central Bucks School District who is interested in pursuing a degree in many different areas that relate to public safety. This year, the program is proud to announce three scholarship awards to:

Madison Lee, Explorer Post 5708 Chief, who will attend Gwynedd Mercy University for to pursue a degree in nursing.

Brandon Rosenthal of CB East will attend Bucks County Community College will pursue a degree in Fire Science.

Patricia Sheppard of CB East will also attend Bucks County Community College to pursue a degree in nursing.

Explorers Post Received Whitetails Unlimited Grant

Earlier this year, the Plumstead Township Police Explorers Post were honored to receive a \$5,000 grant from Whitetails Unlimited. The Whitetails Unlimited is a national nonprofit conservation organization. Their support of law enforcement agencies helps ensure the laws regarding game management are respected. This grant allowed the program to purchase Colt AR-15's and ammunition. The purchase of these firearms provides greater opportunities for our cadets to learn and understand firearm safety. Recently, under the supervision of the department's certified range instructors, our cadets showed off their firearm safety skills and techniques at the police range. Thank you Whitetails Unlimited for this opportunity and your support.



Plumstead Township (Administration & Police) will no longer be using their PO Box.
If you need to mail anything to us, please use our physical address:

**Plumstead Township
5186 Stump Road
Pipersville, PA 18947**

Please note the new address is Pipersville NOT Plumsteadville.

Thank you!

Departments

Plumstead Township Police

Mobile Prescription Drug Take Back

Do you have old medications, vitamins, inhalers or vaping devices that you want to safely and responsibly dispose of and can't find the time? The Plumstead Township Police Department will be picking up unwanted prescription medications in your neighborhood on September 15th, 2020. Officers will be at each location for 20 – 25 minutes, ready to pick up your unwanted prescriptions.

Location		Time
Landis Greene	Miriam Drive at Landis Green Drive	5:00pm
Landis Greene	Sarah's Lane at Gregory Drive	7:30pm
Cabin Run	Live Oak Dr at Cabin Run Rd	5:30pm
Cabin Run	Heritage Dr at Tall Cedar Ct	7:00pm
Arbor Estates	Roseberry Dr at Alder Dr	6:00pm
Carriage Hill	Christopher Day Rd at Bishop Circle	6:30pm
Patriot Ridge	Patriot Ridge Dr at Swetland Dr	5:00pm
Patriot Ridge	Patriot Ridge Dr at Swetland Dr	7:30pm
Summer Hill	Summer Hill Dr at Signature Dr	5:30pm
Durham Ridge	Grand View Lane at Country View Dr	6:00pm
North Branch	Ryan Rd at Richie Ct	6:30pm
Country Green	Jennifer Schweitzer Park	7:00pm

Please remove the prescription medications (pills / tablets) from their bottles.

For our residents who cannot make it to these locations, please call the Plumstead Township Police Department (215) 766-8741 between 8:00am – 4:00pm prior to September 11th for officers to come to your residence on September 15th to pick up your unwanted medications.



SLOW DOWN

Now that Pennsylvania has been officially "re-opened" and we are in the green phase, more people and vehicles are out on our roadways. Also, children are home and more people are out walking, jogging and biking during the beautiful summer/fall weather.

Please take a minute to slow down when driving in our neighborhoods. Many of our neighborhoods are posted with a 25mph speed limit. With cars parked along the curbs, children playing in their driveways and pets that don't always listen, your reduced speed and careful attention will help ensure the safety of our neighbors and help us keep Plumstead Township a safe place to live.

Water Department

Reminder from our Water Department:

	2020
August 1	2nd Quarter water bills due
October 1	3rd Quarter water bills mailed
November 2	3rd Quarter water bills due

	2021
January 4	4th Quarter Water bills mailed
February 1	4th Quarter water bills due



Water Customer After Hours Emergency Contact Information

In the event of a water supply quality or maintenance issue (Plumstead Township is only responsible for the meter inside your home) we remind you and ask that you call the Plumstead Township Police Department NON-EMERGENCY phone number: 215-766-8740. This number is for after normal business hours, weekends, and holidays.

Identify yourself as a Plumstead Township water customer and ask that the dispatcher to request the officer to call the on duty public works personnel.

Please provide your name, address, and phone number so that follow up on your concern can be completed.

During normal business hours, please call Public Works at 215-766-0189 for billing, service, and maintenance needs.

DUMPING REMINDER: Just a gentle reminder dumping is NOT permitted in the township parks (Ord 2003-07). Pictured is the illegal dumping in the Landis Green Development. If you see anyone illegally dumping please reach out to the non-emergency police number (215) 766-8740, or our Public Works Department (215) 766-0189.



Departments

Public Works Department



“TURN AROUND – DON’T DROWN”

We have all heard this statement many times. Some have taken it to heart, and some unfortunately have not. As tropical storm season is upon us we ask you to stop and think when travelling and you come to water in the road of an unknown depth.

The decision is yours. We ask that you take the time to slow down, assess the situation and turn around. The difference may be impressionable.

ANNUAL WATER QUALITY REPORT NOTICE REMINDER

Plumstead Township is required to complete an annual Consumer Confidence Report for all water system customers. The report gives basic information on the system and test results. The reports will be available online at the township website: www.plumstead.org by July 1. Click on the WATER DEPARTMENT tab and then the forms and documents tab. The reports are listed by system under 2013 Annual Drinking Water Quality Report. Printed copies can be mailed upon request by calling the Public Works office at 215-766-0189.



Follow Us on Twitter!
www.Twitter.com/plumsteadtown

Roadside Tree Responsibility

While the focus over the past several years, and moving forward, continues to be the demise of so many emerald ash trees, there are continual concerns regarding the health and safety of all type species of trees that are within the proximity of falling into the travelled portion of our local roads.

As a reminder to all residents, the maintenance and care of trees along township roads, even though located within the right-of-way, are the responsibility of the individual property owner.

Trees should be monitored along your property road frontage and special attention should be given to dead and dying trees with regard to safety to motorists, bicyclists, and pedestrians.

Residents in developments are responsible for trimming of trees that overhang sidewalks for the safety of pedestrians.

Thank you for your cooperation.



Departments

Public Works Department



Plumstead Township Open Space

Open space is any open piece of land that is undeveloped having no buildings or other built structures of any type. It is meant to be left as “green” space land covered with grass, trees, shrubs, or other vegetation.

The original intent of the Board of Supervisors when the option came up in the development process in the early 1990’s was to retain these expanses of land (small or large) as a remaining portion of what once was in most cases farmland.

Protected open space provides value through naturally occurring environmental processes. Some areas are stormwater management areas for the rain/snow melt run off from the development homes and paved streets. These specific areas are ultimately governed by the guidelines and regulations of the Pennsylvania Department of Environmental Protection. In relying on the natural features of protected open spaces to provide valuable services such as ground water recharge and water quality protection, flood protection, and provision of natural wildlife habitat. The return on the environmental benefit is fundamentally large.

Primarily, the soil of these open spaces absorbs rain/snow melt water, replenishing streams, reservoirs, and aquifers. Since the major portions of developed areas in the township receive public water, this water is supplied by wells drilled in the ground around the development the open space is located. This natural system provides for the continuous recharge. Were this ecosystem service to fail, water would have to be imported from elsewhere, or local water would have to be more extensively treated.

The intent of the open space is not to provide a “larger back yard” for those who abut the property. If treated as private property, owned, and managed by another, as a neighbor, that property not owned by you should be respected. Over the past several years, management strategies have changed about the annual cutting of the areas. These decisions were made based on both environmental and fiscal management concerns.

Additionally, the township open space area is not there to be expanded upon by placing gardens, planting trees or other vegetation, dumping waste, or storing personal items. We continue to monitor these areas and notify residents on a case-by-case basis.

If your property adjoins township open space, please do not “take it as your own”. We ask that it be respected for how it is managed. This management is diverse depending on location. In the end though, it is not yours for the taking and we would ask that you respect it as such.

Examples of open space violations include cutting/mowing of grass areas, dumping of debris and/or storing of debris, installation of a gardens, flowers beds and plantings including trees and shrubbery. Installation of any structure such as sheds, swing sets, horseshoe pits and play structures.

Departments

Public Works Department



Events and Other Information



Census 2020:

The 2020 Census counts every person living in the United States and five US territories (Puerto Rico, American Samoa, Commonwealth of Northern Mariana Islands, Guam & the US Virgin Islands).

The count is mandated by the Constitution and conducted by the US Census Bureau (a nonpartisan government agency), once every ten years.

The census provided critical data that lawmakers, business owners, teachers and many others use to provide daily services, products and support for you and your community. Every year, billions of dollars in federal funding go to hospitals, fire departments, schools, roads and other resources based on census data.

The results of the census also determine the number of seats each state will have in the US House of Representatives.

The 2020 Census will mark the 24th time the country has counted its population since 1790.

Please keep in mind that participating in the census is required by law. With about 4 in 10 households having yet to respond to the census, the Bureau announced they have begun making follow-up calls to some households. If after the mailing and the calls if you still have not responded, the Census takers may visit a household to conduct a short interview.

Please take a minute to fill out the census survey, again this will help your community.

Source: [census.gov](https://www.census.gov) & PSATS

WELCOME NEW BUSINESSES IN PLUMSTEAD TOWNSHIP!

Kicksmart Swimming
739 N. Easton Rd (basement)

37 Summerwood (home furnishings)
5870 Easton Rd, Unit A

Merman Pool Services
1007 N. Easton Rd, Unit B

Finnegan's Barbershop
1007 N. Easton Rd, Unit E

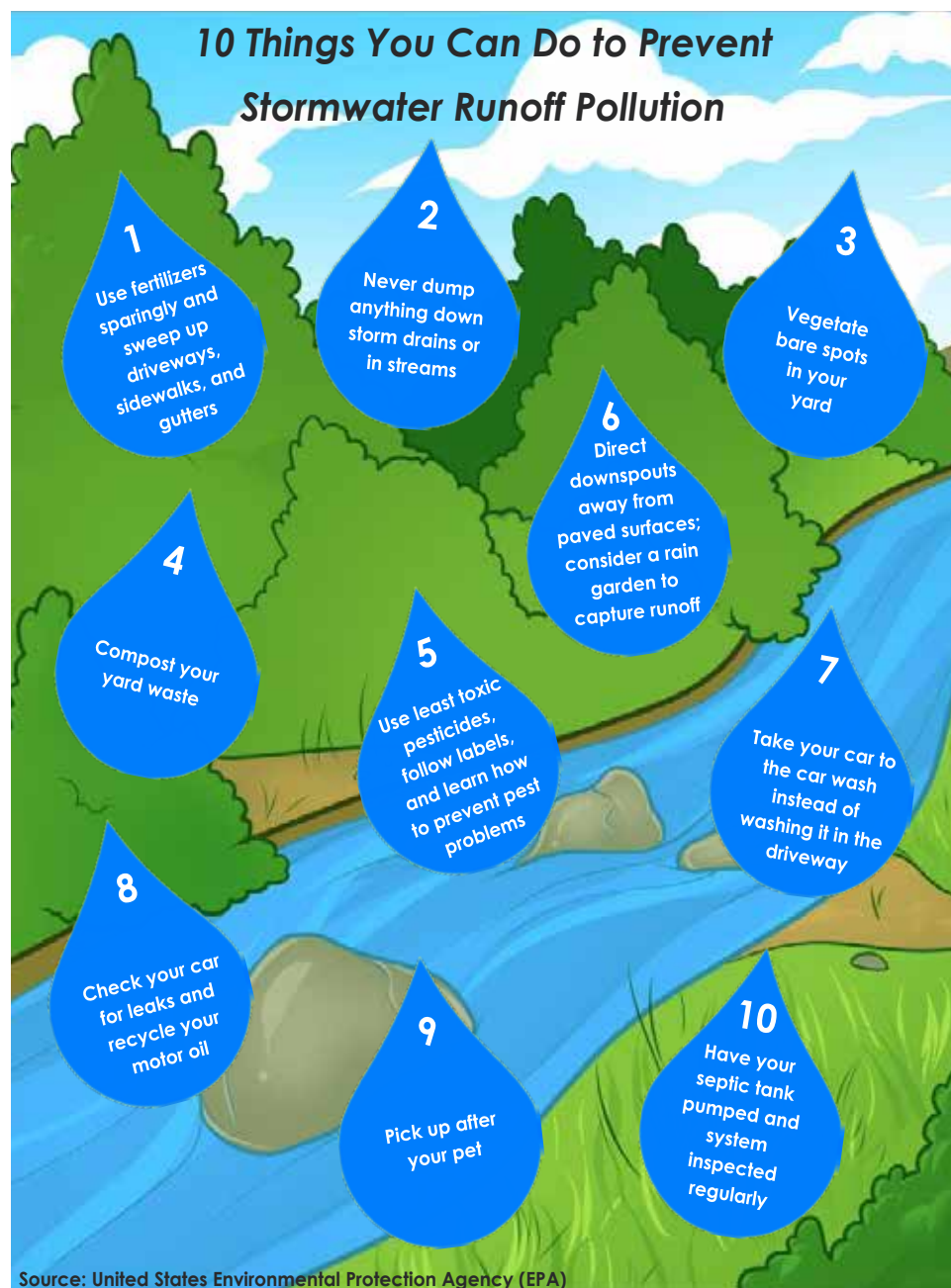

Events and Other Information

Practice Good Citizenship

The rules change as more is learned about this new virus, COVID-19. Here is what science and the Governor say:

**PLEASE Practice good public health and citizenship.
You wearing your mask protects others.**

1. Wear your mask when you get too close to others while outside and always while indoors, unless you are with your family.
2. Stay at least 6 feet away from others, the further the better.
3. Wash your hands a lot and don't touch your face, especially after touching surfaces.
4. Wash surfaces to protect others too.

Some have said that COVID-19 is just like seasonal influenza. IT IS NOT. Many people globally have built up immunity to the flu, but because this COVID-19 virus is new, **no one has immunity**. That means more people will suffer severe disease. Globally, between 3 and 4 times the number of people who get COVID-19 have died compared to the flu. It is serious.

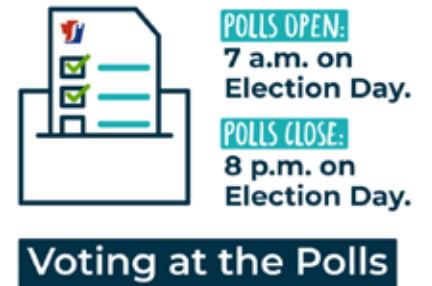

Clear Ballot – New Bucks County Voting Machines Page:
<http://buckscounty.org/government/CommunityServices/BoardofElections/ClearBallot-BucksVoting>

ClearCast Scanner Video:
<https://vimeo.com/390599616/45c0381891>

Election Officials Page:
<http://buckscounty.org/government/CommunityServices/BoardofElections/ElectionOfficials>

Election Officials Training Video:
<https://www.youtube.com/watch?v=NmlcDDYCeJE&feature=youtu.be>

Smoke Alarms at Home



SMOKE ALARMS ARE A KEY PART of a home fire escape plan. When there is a fire, smoke spreads fast. Working smoke alarms give you early warning so you can get outside quickly.

SAFETY TIPS

- Install smoke alarms in every bedroom. They should also be outside each sleeping area and on every level of the home. Install alarms in the basement.
- Large homes may need extra smoke alarms.
- It is best to use interconnected smoke alarms. When one smoke alarm sounds, they all sound.
- Test all smoke alarms at least once a month. Press the test button to be sure the alarm is working.
- Current alarms on the market employ different types of technology including multi-sensing, which could include smoke and carbon monoxide combined.
- Today's smoke alarms will be more technologically advanced to respond to a multitude of fire conditions, yet mitigate false alarms.
- A smoke alarm should be on the ceiling or high on a wall. Keep smoke alarms away from the kitchen to reduce false alarms. They should be at least 10 feet (3 meters) from the stove.
- People who are hard-of-hearing or deaf can use special alarms. These alarms have strobe lights and bed shakers.
- Replace all smoke alarms when they are 10 years old.

FACTS

- ! A closed door may slow the spread of smoke, heat, and fire.
- ! Smoke alarms should be installed inside every sleeping room, outside each separate sleeping area, and on every level. Smoke alarms should be connected so when one sounds, they all sound. Most homes do not have this level of protection.
- ! Roughly 3 out of 5 fire deaths happen in homes with no smoke alarms or no working smoke alarms.





Creative
COLORGRAPHICS
 INCORPORATED

**Creative Color Graphics is
 proud to publish the
 Plumstead Newsletter.**

***THE SOURCE FOR ALL YOUR
 PRINTING NEEDS!***

- Announcements
- Booklets
- Brochures
- Business Cards
- CD Covers
- Certificates
- Checks
- Door Knob Hangers
- DVD Covers
- Envelopes
- Flyers
- Forms
- Gift Certificates
- Greeting Cards
- Invitations
- Labels - Multipurpose
- Letterheads
- Magnets
- Mailers
- Memos
- Newsletters
- Note Cards
- Notepads
- Plastic Products
- Postcards
- Presentation Folders
- Rack Cards
- Resumes
- Rolodex Cards
- Sales Literature
- Sell Sheets
- Snap Sets NCR
- Table Tents

CALL TODAY FOR A FREE QUOTE!
215-538-0350

Quakertown, PA 18951
www.ccgprint.com

Standing Water on your Lawn?



Nickett Landscaping, the area's leading specialist in Lawn and Driveway Drainage, can take away your nuisance and give you back a lawn.

Water in your basement? • Children unable to play in the yard? Erosion of lawn and landscape?

Let Nickett Landscaping design a lawn drainage system to take away your headache. We are a full service landscape company providing:

- ✦ Landscape Design & Installation
- ✦ Shrub & Tree Installation
- ✦ Outdoor Landscape Lighting
- ✦ Lawn & Driveway Drainage
- ✦ Patios, Walls & Walkways Design & Installation
- ✦ Waterscapes such as Ponds, Fountains & Waterfalls
- ✦ Tree Spraying & Fertilizing
- ✦ Diagnosing Disease & Insect Infestation of Lawn, Trees & Shrubs
- ✦ Lawn Maintenance including Mowing, Aeration & Lawn Applications
- ✦ Trimming & Pruning of Shrubs
- ✦ Spring & Fall Clean-ups
- ✦ Mulching & Weeding
- ✦ Lawn Renovation

Call today for a **FREE** Estimate!

Fully Licensed & Insured • PA Certified • PA Contractors License #000332

www.NickettLandscaping.com

Nickett Landscaping, PO Box 1553, Doylestown, PA 18901

We return all calls within 24 hours, **most** the same day!



NICKETT
LANDSCAPING

DESIGN • CONSTRUCTION • MAINTENANCE

215-345-1385

In Business Since 1982

OTHER ADVERTISING OPPORTUNITIES!



**CHELtenham • COLLEGEVILLE • HANOVER • HONEY BROOK
LOWER MACUNGIE • LOWER MERION • PLUMSTEAD • QUAKERTOWN • RADNOR**

**FOR MORE INFORMATION GO TO:
townshipnewsletters.com/newsletters
OR CALL 215-538-0350**

**CREATIVE COLOR GRAPHICS IS PROUD
TO PUBLISH THIS NEWSLETTER. CALL
TODAY TO SEE HOW YOU CAN GET FREE
NEWSLETTERS FOR YOUR TOWNSHIP!**



**Creative
COLORGRAPHICS
INCORPORATED**

ADVERTISE IN THE PLUMSTEAD NEWSLETTER!

NEWSLETTERS SENT OUT TO LOCAL PLUMSTEAD RESIDENTS

EIGHTH PAGE	\$210
QUARTER PAGE	\$375
HALF PAGE	\$600
FULL PAGE	\$1175

CALL NOW TO RESERVE YOUR SPACE!
215-538-0350

SHAN·GRI·LA
SOD FARM
 ~ 2CPARADISE ~
215.766.7208
 WWW.SHANGRILAFARM.COM

- Tall Fescue Blend Sod • Kentucky Bluegrass Sod
- Professional Grade Lawn Fertilizer • Grass Seed

Premium Sod Growers in Bucks County since 1967
 6176 Haring Rd. Perkasia, Pa 18944
 Call Chip or Beth Bunch

Jim Jacobs Towing & Garage



PA State Inspections & Emissions 6607 Easton Road • Pipersville, PA 18947
 Full Service Auto & Truck Repairs Trailer Inspections & Repairs
 24 Hour Towing • 215-766-8360

THE KARATE SCHOOLS OF PLUMSTEAD



Adult & Kids Self Defense
 Concentration!
 Self Confidence!
 Self Discipline!

www.TheKarateSchools.com

5782 Easton Road, Plumsteadville • 215-766-3337

Introductory Offer
 3 lessons plus FREE uniform \$19.99

Cut to Perfection

6040 Easton Road
 Pipersville, PA
215.766.8807



HOURS M-T-W-F 9-8
 Th 9-5, Sat 8-1

A Full Service Salon!



Plumstead Township

NEWSLETTER



F
A
L
L

2
0
2
0



Straw Mulching & Turf Establishment
Fine Grading & Hydro Seeding
Lawn Restorations & Spring Clean-up
Silt & Super Silt Fence Installation
All Forms of Erosion Control
Drainage Solutions

Visit our website at kchydroseeding.com

215.766.0988 • 215.766.7776

OVER 35 YEARS IN BUSINESS



Wholesale & Retail Distribution Center
SILT & SUPER SILT FENCE PRODUCTS
GRASS SEED • FERTILIZER • LIME
HYDRO-MULCH • GROUND MULCH
ATHLETIC FIELD PRODUCTS
DRAINAGE & EROSION CONTROL PRODUCTS
FILTER SOCK LANDSCAPING TOOLS...
& MUCH MORE
CELEBRATING 21 YEARS!

215.766.7000

5990 POTTERS LANE • PIPERSVILLE, PA
www.conservationresourcesllc.com